

LISTING DETAIL - RESIDENTIAL

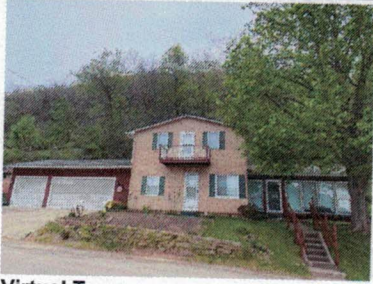

Virtual Tour
 Virtual Tour 2
 Virtual Open House

MLS # 20211927
 County Allamakee
 Type Single Family
 Address 220 Wall Street
 Unit #
 City Lansing
 State IA
 Price \$325,000
 Price Type

Property Name/Subdivision
 Parcel # 0833155002
 Township

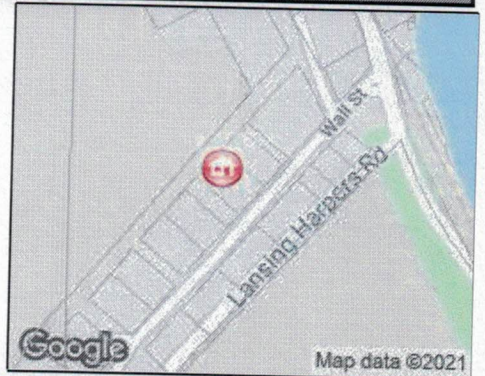

GENERAL

Elementary School New Albin
 Middle/Jr High School Lansing
 Sr. High School Lansing
 Zoning none
 Flood C/X - Not in Flood Plain
 Water Type City
 Sewer Type City
 Fuel Type Propane
 Assessed Value 195700
 Gross Taxes 4086
 Lot Sq Ft 15180
 Acres 0.350
 Lot Dimensions 115x132
 Reg/Irreg Reg
 Additional Parcel Y/N No
 Builder Name
 Year Built 1912

Construction
 Completion Date
 Manufactured Y/N
 Modular Y/N
 Legal Description LOTS 3 & 4 EX. E'RLY 35'
 & ALL OF LOTS 5-8 INCLUSIVE IN BLK 10 N.
 CAPOLI partial
 House Style 2 Story
 Occupant Owner
 Current Rent \$
 Association Fee \$ \$0.00
 Assoc. Fee Type N/A
 Above Grade SqFt 2,163
 Main SqFt 1,351
 Finished Below Grade SqFt 0
 Below Grade SqFt 0
 Garage SqFt 768

	UPPER	MAIN	LOWER	TOTAL
BDRMS	2	1	0	3
F BTH	0	1	0	1
3/4 BTH	0	0	0	0
1/2 BTH	0	0	0	0
TTL BTHS				1.00

	LEVEL	(L x W)
LIVING RM	Main Floor	
DINING RM	No Dining	
KITCHEN	Main Floor	
FAMILY RM		
MSTR BDRM	Main Floor	

FEATURES

BASEMENT Crawl Space
 COOLING Wall Unit

EXTERIOR Stucco
 FIREPLACE None
 GARAGE/CARPORT 3 or More Stalls,
 Attached Garage
 HEAT TYPE Forced Air

ROOF TYPE Metal